



Driveway / Culvert Permit

City of Mexia
Building Department
 101 N McKinney Mexia, Texas 76667
 Office #: (254) 562-4184
 Fax #: (254) 562-0828
 permits@cityofmexia.com

Permit #: _____

Job Address:		Date:	
Block:	Lot:	Property ID:	
Owner:		Address:	Phone:
Contractor:		Address:	Phone:
Commercial: <input type="checkbox"/>	Residential: <input type="checkbox"/>	Circle Drive: Yes <input type="checkbox"/> No <input type="checkbox"/>	
Work to be Done: <input type="checkbox"/> New Approach <input type="checkbox"/> Replace Existing Culvert <input type="checkbox"/> Enlarge Existing <input type="checkbox"/> New Driveway <input type="checkbox"/> New Culvert <input type="checkbox"/> Curb & Gutter Only <input type="checkbox"/> Replace Existing Driveway			
INCOMPLETE PLANS OR APPLICATIONS WILL NOT BE ACCEPTED. FOR CULVERTS ON STATE MAINTAINED ROADS WITHIN THE CITY LIMITS OF MEXIA (HWY 14, HWY 84, HWY 39, FM 1365, FM 3319, FM 1633) CONTACT THE STATE OF TEXAS DEPARTMENT OF TRANSPORTATION (TXDOT) (254)562-2900			
Printed Name: _____		Signature: _____	
Permit Fee: \$35.00			
Office Use Only			
Inspection Dept	Signature	Approved?	Date
		Yes <input type="checkbox"/> No <input type="checkbox"/>	
Diameter of culvert required: _____ Minimum length required: _____			

For open ditch driveways, the minimum culvert size required will be determined by the City of Mexia Building Inspector. All culverts must be galvanized steel culvert pipe, CUL.

Owner to contact City of Mexia at (254)562-4170 to install culverts after owner has purchased culverts, delivered to location to be installed and marked driveway location.

Driveway Plans

Provide the following dimensions labeled on the diagram when submitting application.

- A: Width of Driveway
- B: Length of Driveway

Include a site plan with the following shown:

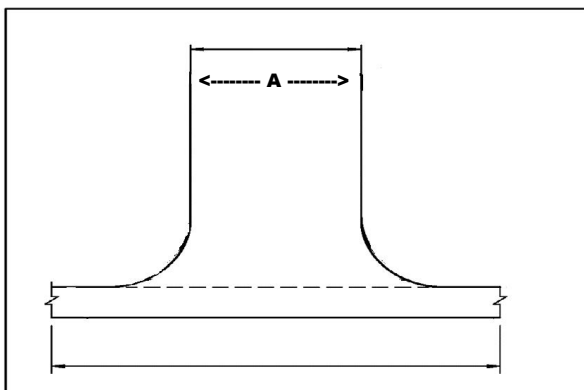

Culvert Plans

Provide the following dimensions labeled on the diagram when submitting application.

- A: Width of Driveway
- B: Length of Culvert

Include a site plan with the following shown:

